

**CHASE NOTE:**  
 CHASES SHALL BE FIRE STOPPED AT EACH FLOOR LEVEL AND AT THE CEILING OF THE UPPERMOST FLOOR, AND SHALL NOT INTERCONNECT WITH HORIZONTAL SPACES IN THE FLOOR, CEILING, OR ROOF CONSTRUCTION. FIRE STOPPING PROVIDED AND INSTALLED BY BUILDER AS SITE WORK.

PANЕLED WALLS ARE OPEN PANELS. (FRAMED & SHEATHED WITHOUT EGRESS & INTERRIOR FINISH) THE BUILDER IS RESPONSIBLE FOR COMPLETION OF THE PANЕLED WALLS AS SITE WORK. SEE ORDER FORM FOR EXTENT OF MATERIALS SUPPLIED BY F.H.T. ALL SITE WORK SUBJECT TO LOCAL INSPECTION.

THE BUILDER SHALL BE RESPONSIBLE FOR DESIGN, ENGINEERING AND EGRESS CONSTRUCTION & CODE COMPLIANCE FOR ALL MASTER BEDROOMS. THE BUILDER SHALL BE RESPONSIBLE TO INFER A COMPLETE STRUCTURAL ANALYSIS - ADDITIONAL STRUCTURE MAY BE REQUIRED TO SUPPORT THE ROOF CONSTRUCTION).

**LIGHT / VENT CALCULATIONS**

AREA	REQ'D.	PROVIDED	REQ'D.	PROVIDED	I.D.
KITCHEN	11.10	MECH. 33.0	5.55	MECH. 18.3	7D 2852 (2)
DINING ROOM	17.61	MECH. 33.0	8.80	MECH. 18.3	7D 2852 (2)
KITCHEN/DINING ROOM BREAKFAST NOOK	22.89	MECH. 33.0	11.44	MECH. 18.3	7D 2442
LIVING ROOM SITTING AREA	22.89	MECH. 33.0	11.44	MECH. 18.3	7D 2442
STUDY	16.93	MECH. 22.0	8.46	MECH. 12.2	7D 2852 (2)
MASTER BEDROOM	14.85	MECH. 22.0	7.43	MECH. 12.2	7D 2852 (2)
BEDROOM #2	23.70	MECH. 29.46	11.85	MECH. 16.4	7D 2852 (2)
BEDROOM #3					
BEDROOM #4					

**WINDOW SCHEDULE MANUFACTURER**

AREA	REQ'D.	PROVIDED	TYPE	GLAZING	VENT	REMARKS
KITCHEN	11.10	MECH. 33.0	DOUBLE HUNG	11.0	6.10	
DINING ROOM	17.61	MECH. 33.0	DOUBLE HUNG TWIN	22.0	12.2	
KITCHEN/DINING ROOM BREAKFAST NOOK	22.89	MECH. 33.0	DOUBLE HUNG	8.0	7.2	
LIVING ROOM SITTING AREA	22.89	MECH. 33.0	DOUBLE HUNG	7.46	4.2	
STUDY	16.93	MECH. 22.0	DOUBLE HUNG	7.46	4.2	
MASTER BEDROOM	14.85	MECH. 22.0	DOUBLE HUNG	7.46	4.2	
BEDROOM #2	23.70	MECH. 29.46	DOUBLE HUNG	7.46	4.2	
BEDROOM #3						
BEDROOM #4						

**DOOR SCHEDULE**

I.D.	SIZE AND TYPE	GLAZING	VENT	REMARKS
1.	3'-0"x6'-8" INSUL. STEEL DOOR (1 HR. FIRE RATED)	XXX	XXX	
2.	3'-0"x6'-8" INSUL. STEEL DOOR	XXX	XXX	
3.	2'-8"x8'-8" INSUL. STEEL DOOR	XXX	XXX	
4.	2'-8"x8'-8" INSUL. STEEL DOOR (1 HR. FIRE RATED)	XXX	XXX	
5.	3'-0"x6'-8" INSUL. STEEL DOOR W/ (1) SIDE LIGHT PANEL	XXX	XXX	
6.	3'-0"x6'-8" INSUL. STEEL DOOR W/ (2) SIDE LIGHT PANEL	XXX	XXX	
7.	6'-0"x6'-8" SLIDING GLASS PATIO DOOR	XXX	XXX	
8.	6'-0"x6'-8" ATRIUM PATIO DOOR	XXX	XXX	
9.	3'-0"x6'-8" INTERIOR DOOR	XXX	XXX	
10.	3'-0"x6'-8" INTERIOR DOOR	XXX	XXX	
11.	2'-6"x6'-8" INTERIOR DOOR	XXX	XXX	
12.	2'-6"x6'-8" INTERIOR DOOR	XXX	XXX	
13.	1'-6"x6'-8" INTERIOR BI-FOLD DOOR	XXX	XXX	
14.	1'-6"x6'-8" INTERIOR BI-FOLD DOOR	XXX	XXX	
15.	4'-0"x6'-8" INTERIOR BI-FOLD DOOR	XXX	XXX	
16.	2'-6"x6'-8" INTERIOR BI-FOLD DOOR	XXX	XXX	
17.	2'-6"x6'-8" INTERIOR BI-FOLD DOOR	XXX	XXX	
18.	2'-6"x6'-8" INTERIOR BI-FOLD DOOR	XXX	XXX	
19.	5'-0"x6'-8" INTERIOR BI-FOLD DOOR	XXX	XXX	
20.	4'-0"x6'-8" INTERIOR BI-FOLD DOOR	XXX	XXX	
21.	2'-6"x6'-8" INTERIOR BI-FOLD DOOR	XXX	XXX	
22.	2'-6"x6'-8" INTERIOR BI-FOLD DOOR	XXX	XXX	

**NOTES:**

GLAZING TO INCLUDE C.S.P.C. STANDARD WHERE APPLICABLE.

SWING DOORS MEET 1.0 CFM/SF MAX. INFILTRATION @ 25 M.P.H. WIND (1.567 PSF).

WINDOWS MEET 0.5 CFM/LF SASH CRACK MAX. INFILTRATION @ 25 MPH WIND ACTUAL TEST BY PTL INFILTRATION = 0.04.

SLIDING DOORS MEET 0.5 CFM/SF MAX. INFILTRATION @ 25 MPH WIND (1.567 PSF).

50 PSF SNOW LOAD DESIGN.

ALL WINDOWS MEET OR EXCEED STATE REQUIREMENTS FOR LIGHT, VENT AND EMERGENCY EGRESS.

STATE SEAL INSIGNA LOCATION: PA

8'-0" CEILING HEIGHT  
 6/12 ROOF PITCH  
 HVAC REGISTERS ONLY

**LEGEND**

- ATTIC ACCESS PANEL
- PANEL BOX LOCATION
- U.L. APPROVED SMOKE DETECTOR

**ATTIC VENTILATION REQUIREMENTS:**

VENTILATION REQUIRED: 4.41 SQ. FT.

VENTILATION SUPPLIED: 6.0 SQ. FT.

RIDGE VENT: 9.19 SQ. FT.

VENTED SOFFIT: 15.19 SQ. FT.

TOTAL: 15.19 SQ. FT.

**NOTE:**  
 ENGINEER CERTIFIES THAT THIS STRUCTURE IS NOT A MANUFACTURED HOME SUBJECT TO THE PROVISIONS OF THE NATIONAL MANUFACTURED HOUSING CONSTRUCTION AND SAFETY STANDARD ACT AND IS:  
 (A) DESIGNATED ONLY FOR ERECTION OR INSTALLATION ON A SITE-BUILT PERMANENT FOUNDATION;  
 (B) NOT DESIGNED TO BE MOVED ONCE SO ERECTED OR SITE-BUILT PERMANENT FOUNDATION;  
 (C) DESIGNED AND MANUFACTURED TO COMPLY WITH A NATIONALLY RECOGNIZED MODEL BUILDING CODE OR AN EQUIVALENT TO BUILDING CODES FOR SITE-BUILT HOUSING, OR SECRETARY PURSUANT TO TITLE II OF THE NATIONAL HOUSING ACT; AND  
 (D) TO THE MANUFACTURER'S KNOWLEDGE IS NOT INTENDED TO BE USED OTHER THAN ON A SITE-BUILT PERMANENT FOUNDATION.  
 PLANS HAVE BEEN EXTRACTED FROM APPROVED BUILDING SYSTEM DOCUMENTS.

DESIGNED BY 2003  
 STATE CODE  
 PRELIMINARY  
 PAPILLON CONTRACTOR / SPEC.

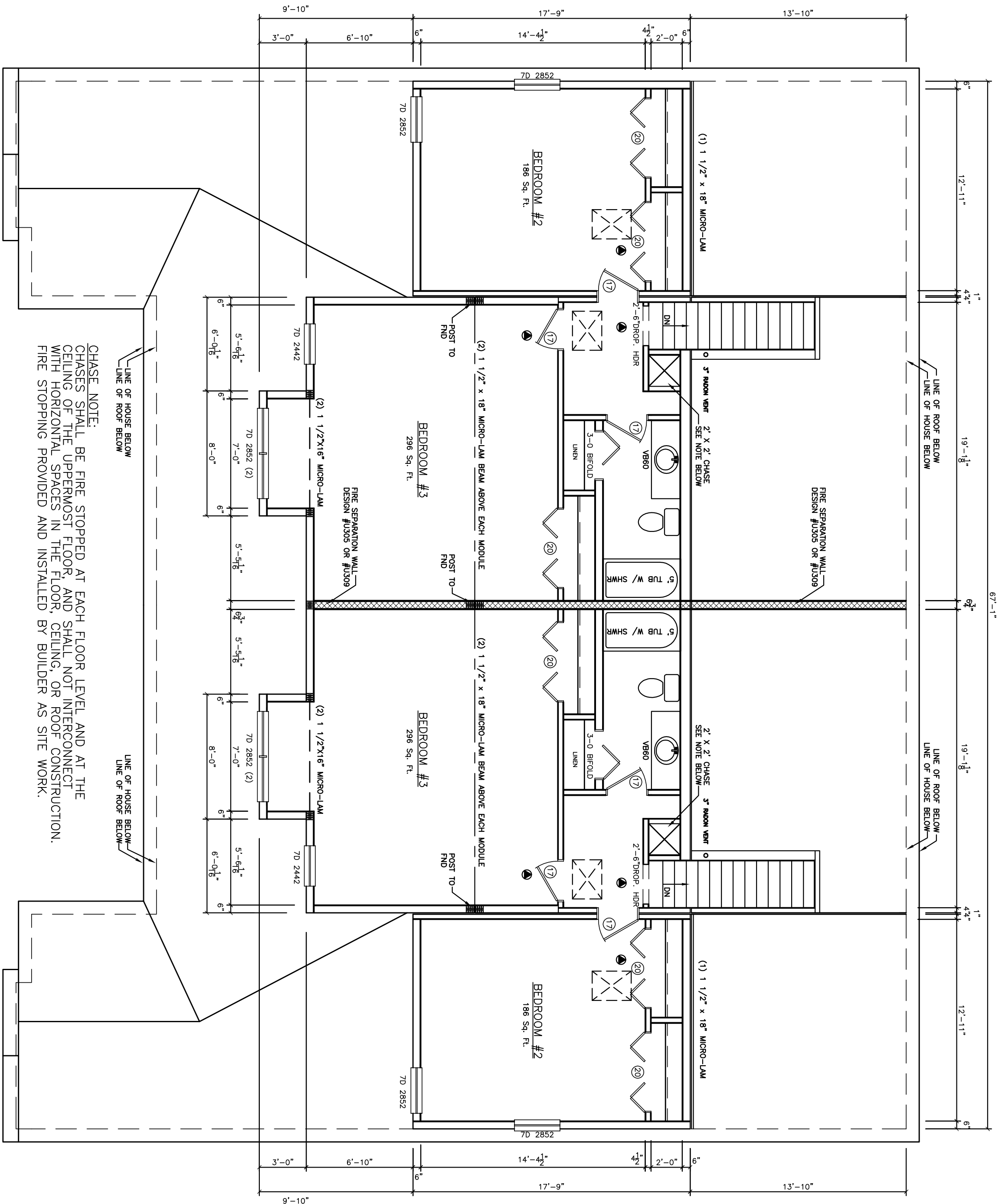

**LIGHT / VENT CALCULATIONS**

AREA	REQ'D.	PROVIDED	REQ'D.	PROVIDED	I.D.
KITCHEN	11.10	MECH. 33.0	5.55	MECH. 18.3	70 2852
DINING ROOM	17.61	MECH. 33.0	8.80	MECH. 18.3	70 2852 (2) CN235
KITCHEN/DINING ROOM BREAKFAST NOOK	22.89	MECH. 33.0	11.44	MECH. 18.3	70 2442
LIVING ROOM SITTING AREA	16.93	MECH. 22.0	8.46	MECH. 12.2	
STUDY	14.85	MECH. 22.0	7.43	MECH. 12.2	
MASTER BEDROOM	23.70	MECH. 29.46	11.85	MECH. 16.4	
BEDROOM #2					
BEDROOM #3					
BEDROOM #4					

**WINDOW SCHEDULE MANUFACTURER**

R.O.	TYPE	GLAZING	VENT	REMARKS
35" X 65 1/2"	DOUBLE HUNG	11.0	6.10	EGRESS
69 1/2" X 65 1/2"	DOUBLE HUNG TWIN CASEMENT	22.0	7.2	EGRESS
41 1/2" X 41 1/2"	DOUBLE HUNG	8.0	4.2	
31" X 53 1/2"	DOUBLE HUNG	7.46		

**DOOR SCHEDULE**

I.D.	SIZE AND TYPE	GLAZING	VENT	REMARKS
1.	3'-0"x6'-8" INSUL. STEEL DOOR (1 HR. FIRE RATED)	XXX	XXX	
2.	3'-0"x6'-8" INSUL. STEEL DOOR			
3.	2'-8"x8'-8" INSUL. STEEL DOOR			
4.	2'-8"x8'-8" INSUL. STEEL DOOR (1 HR. FIRE RATED)			
5.	3'-0"x6'-8" INSUL. STEEL DOOR W/ (1) SIDE LIGHT PANEL			
6.	3'-0"x6'-8" INSUL. STEEL DOOR W/ (2) SIDE LIGHT PANEL			
7.	6'-0"x6'-8" SLIDING GLASS PATIO DOOR			
8.	6'-0"x6'-8" ATRIUM PATIO DOOR			
9.	3'-0"x6'-8" INTERIOR DOOR			
10.	3'-0"x6'-8" INTERIOR DOOR			
11.	2'-6"x6'-8" INTERIOR DOOR			
12.	2'-0"x6'-8" INTERIOR DOOR			
13.	1'-6"x6'-8" INTERIOR DOOR			
14.	5'-0"x6'-8" INTERIOR BI-FOLD DOOR			
15.	4'-0"x6'-8" INTERIOR BI-FOLD DOOR			
16.	2'-6"x6'-8" INTERIOR BI-FOLD DOOR			

**NOTES:**  
GLAZING TO INCLUDE C.S.P.C. STANDARD WHERE APPLICABLE.  
SWING DOORS MEET 1.0 CFM/SF MAX. INFILTRATION @ 25 M.P.H. WIND (1.567 PSF).  
WINDOWS MEET 0.5 CFM/LF SASH CRACK MAX. INFILTRATION @ 25 MPH WIND ACTUAL TEST BY PTL INFILTRATION = 0.04.  
SLIDING DOORS MEET 0.5 CFM/SF MAX. INFILTRATION @ 25 MPH WIND (1.567 PSF).  
50 PSF SNOW LOAD DESIGN.  
ALL WINDOWS MEET OR EXCEED STATE REQUIREMENTS FOR LIGHT, VENT AND EMERGENCY EGRESS.  
STATE SEAL INSIGNIA LOCATION: PA  
8'-0" CEILING HEIGHT  
6/12 ROOF PITCH  
HAC REGISTERS ONLY

**ATTIC VENTILATION REQUIREMENTS:**  
VENTILATION REQUIRED: 4.41 SQ. FT.  
VENTILATION SUPPLIED: 6.0 SQ. FT.  
RIDGE VENT: 9.19 SQ. FT.  
VENTED SOFFIT: 15.19 SQ. FT.  
TOTAL: 15.19 SQ. FT.

**LEGEND**  
ATTIC ACCESS PANEL  
PANEL BOX LOCATION  
U.L. APPROVED SMOKE DETECTOR

DESIGNED BY 2003  
STATE CODE  
PRELIMINARY  
PAPILLON CONTRACTOR / SPEC.

**FUTURE HOME TECHNOLOGY INC.**  
33 RALPH STREET  
P.O. BOX 4255  
PORT JERVIS, N.Y. 12771  
TEL: (845) 856-9033  
FAX: (845) 858-2488

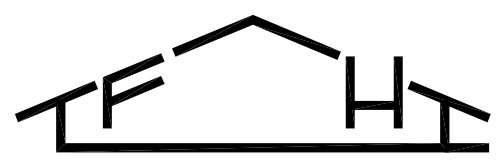

**2 ND. FLOOR PLAN**

REVISIONS: 12/20/06 AB 12/27/06 MC 1/5/07 MC 2/7/07 AB	DRAWN BY: MWC	DATE: 12/5/06	CHECKED BY:
SHEET NO.: 9183	JOB NO.:		
3A			

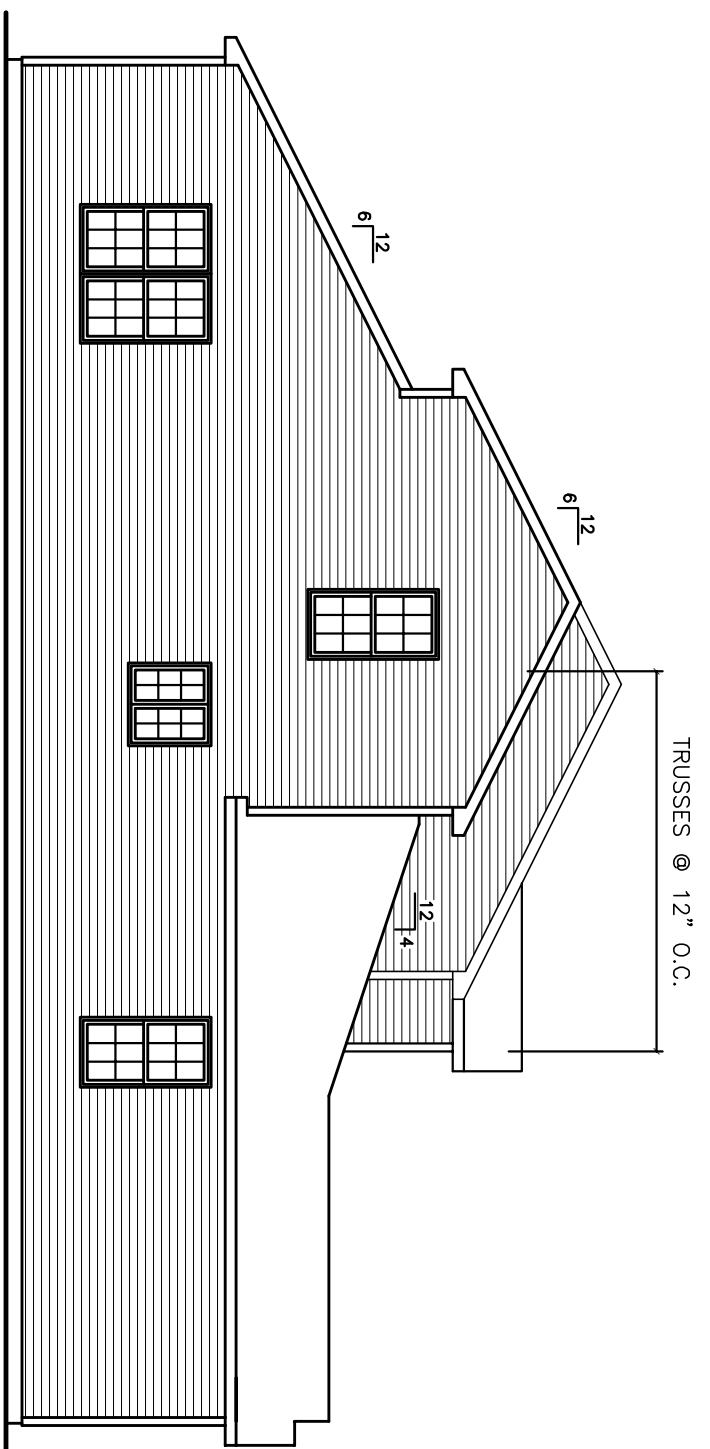

**LEFT ELEVATION**  
SCALE: 1/8"=1'-0"

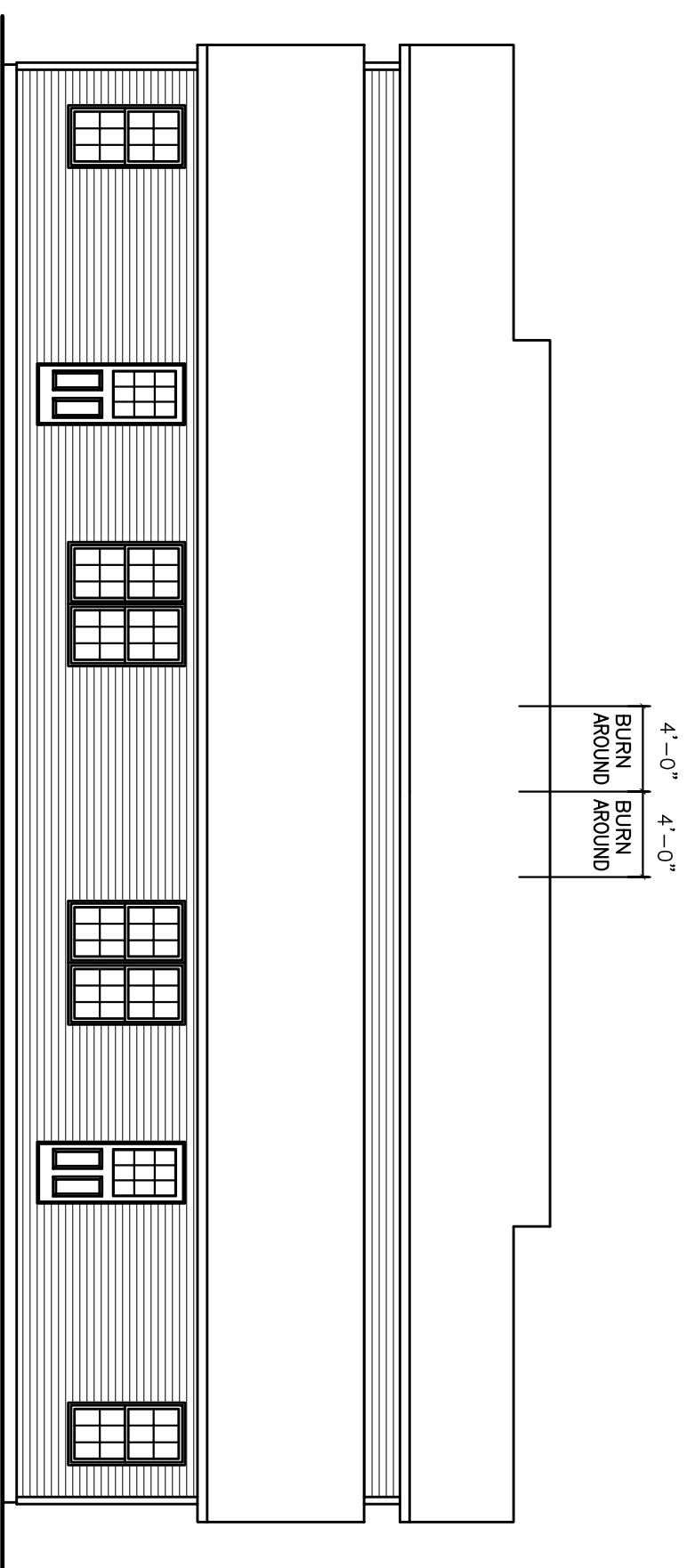

**REAR ELEVATION**  
SCALE: 1/8"=1'-0"

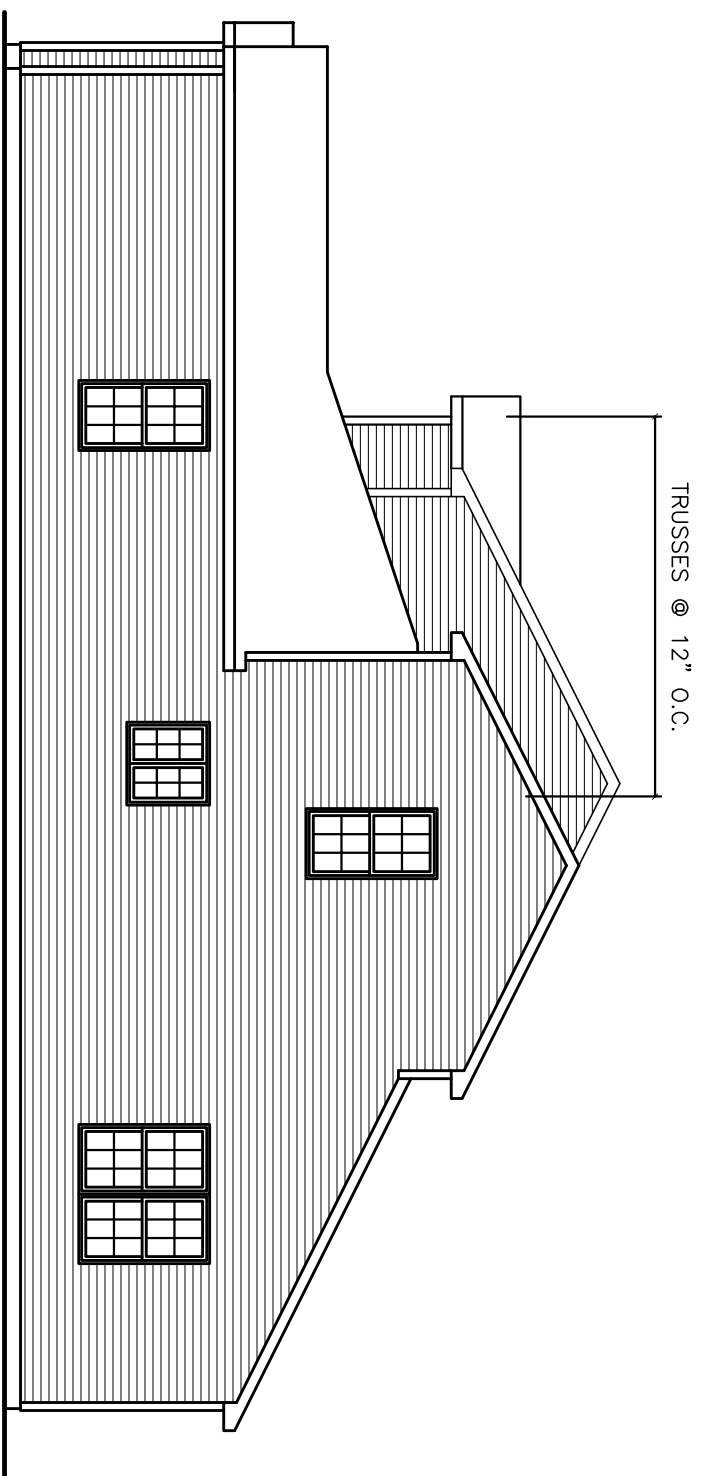

**RIGHT ELEVATION**  
SCALE: 1/8"=1'-0"

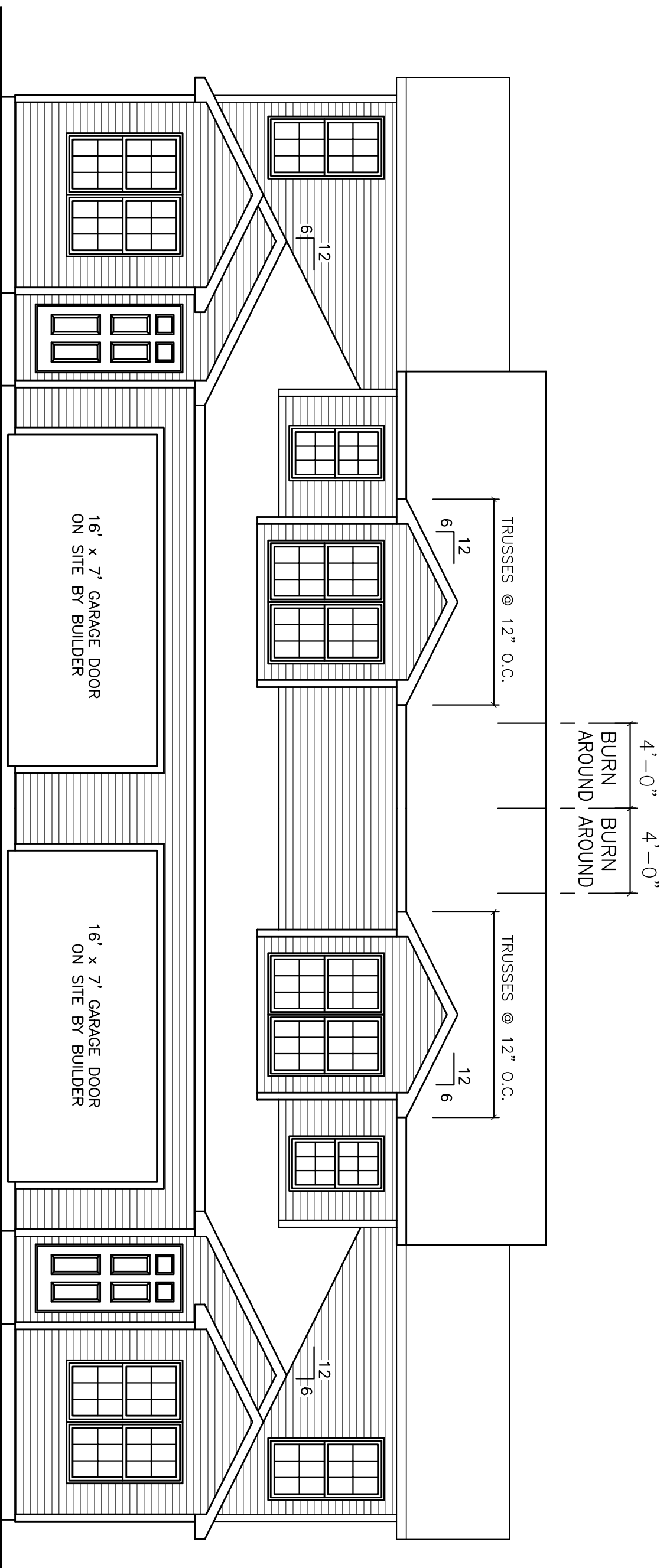

**FRONT ELEVATION**  
SCALE: 3/16"=1'-0"

PRELIMINARY

PAPILLON CONTRACTOR / SPEC.

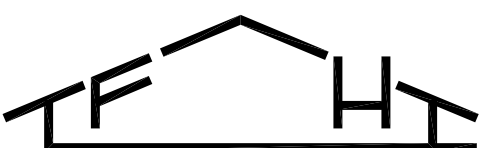

**FUTURE HOME TECHNOLOGY INC.**

33 RALPH STREET  
P.O. BOX 4255  
PORT JERVIS, N.Y. 12771

TEL: (845) 856-9033  
FAX: (845) 858-2488

ELEVATIONS

TITLE:

DRAWN BY:  
MWC

DATE:  
12/5/06

CHECKED BY:

REVISIONS:

12/20/06 AB

12/27/06 MC

1/5/07 MC

2/7/07 AB

SCALE:  
3/16"=1'-0"

JOB No.:  
9183

SHEET No.: